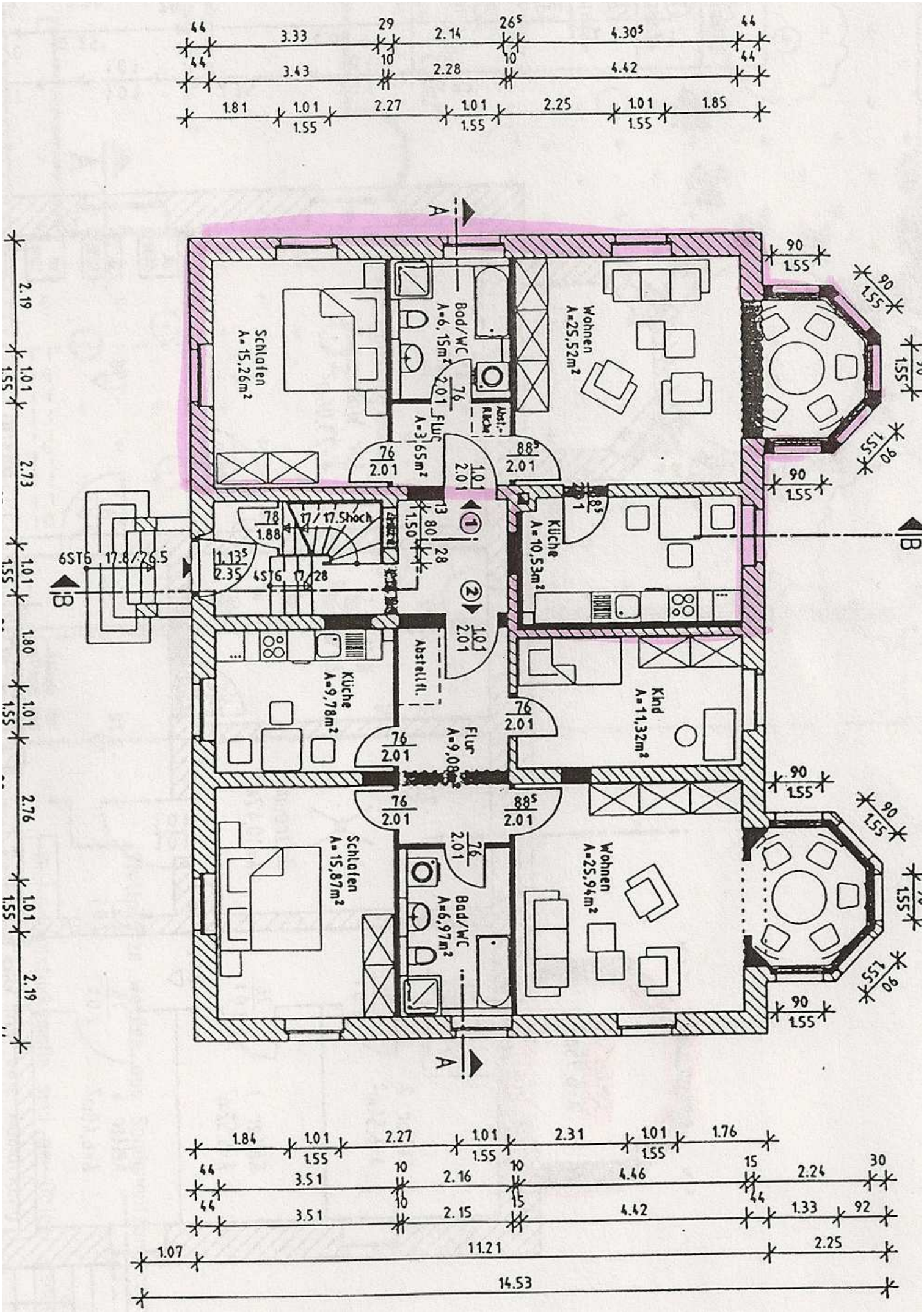
Schlafen
A=15,26m²
Bad/WC
A=6,15m²
Flur
A=3,65m²
Wohnen
A=25,52m²
Küche
A=10,53m²
17/17.5Stoch
6ST6 17.8/26.5
4ST6 17/28
Küche
A=9,78m²
Abstellfl.
Flur
A=9,08m²
Kind
A=11,32m²
Schlafen
A=15,87m²
Bad/WC
A=6,97m²
Wohnen
A=25,94m²
A
B
14.53
11.21